

A46 Newark Bypass

TR010065/APP/6.2

6.2 Environmental Statement

Figure 8.2 Nitrogen Sensitive Ecological Receptors

APFP Regulation 5(2)(a)

Planning Act 2008

Infrastructure Planning (Applications: Prescribed Forms and
Procedure) Regulations 2009

Volume 6

April 2024

Infrastructure Planning

Planning Act 2008

**The Infrastructure Planning
(Applications: Prescribed Forms
and Procedure) Regulations 2009**

A46 Newark Bypass

Development Consent Order 202[x]

ENVIRONMENTAL STATEMENT

Figure 8.2 Nitrogen Sensitive Ecological Receptors

Regulation Number:	Regulation 5(2)(a)
Planning Inspectorate Scheme Reference	TR010065
Application Document Reference	TR010065/APP/6.2
Author:	A46 Newark Bypass Project Team, National Highways

Version	Date	Status of Version
Rev 1	April 2024	DCO Application

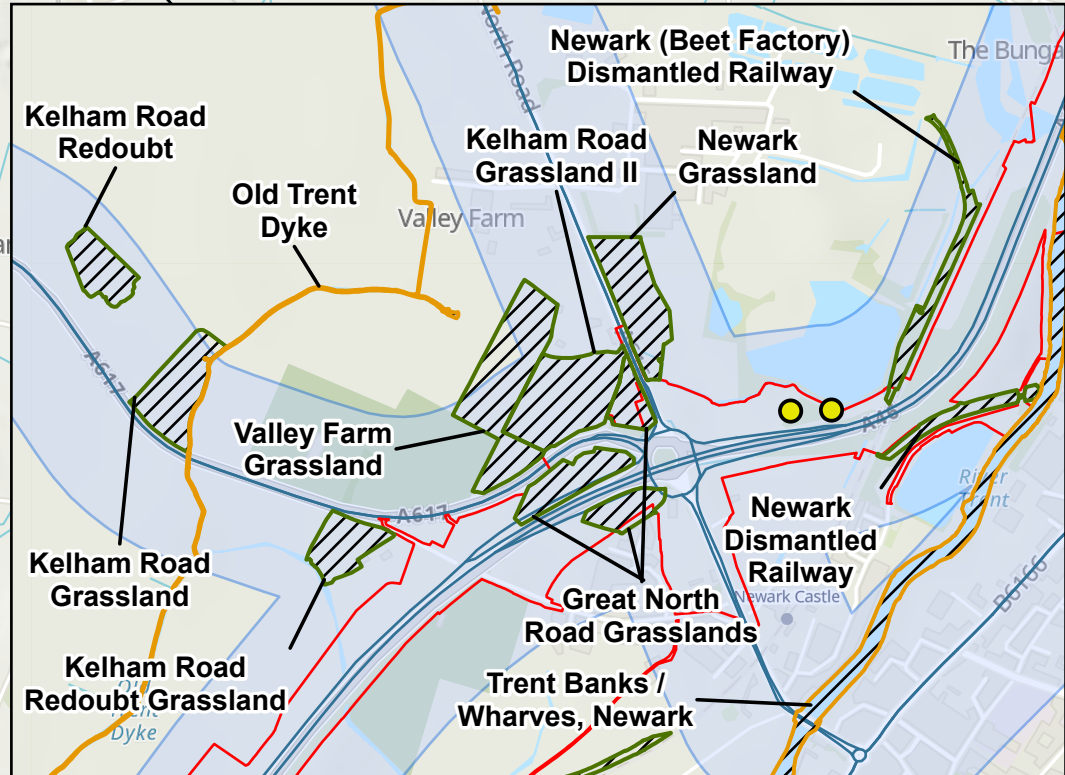
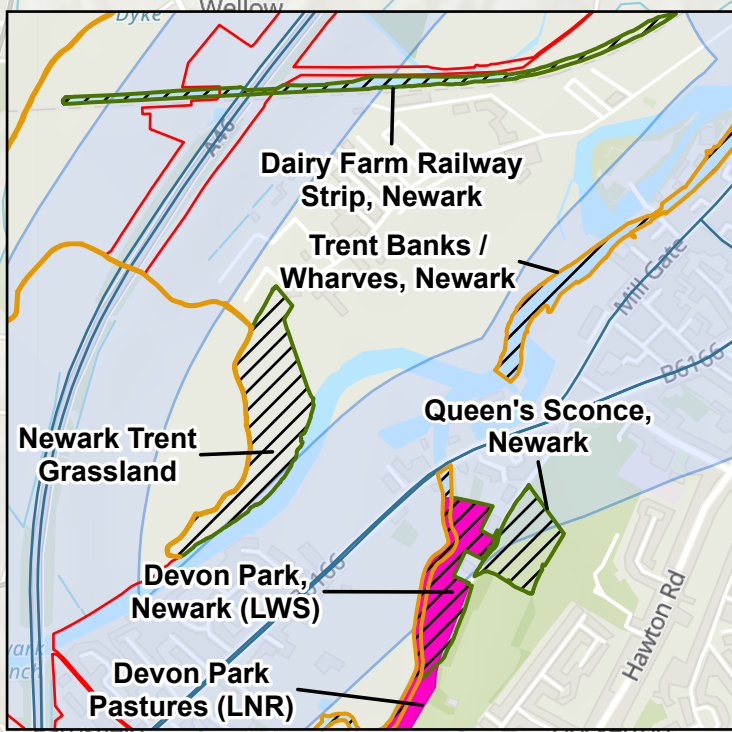
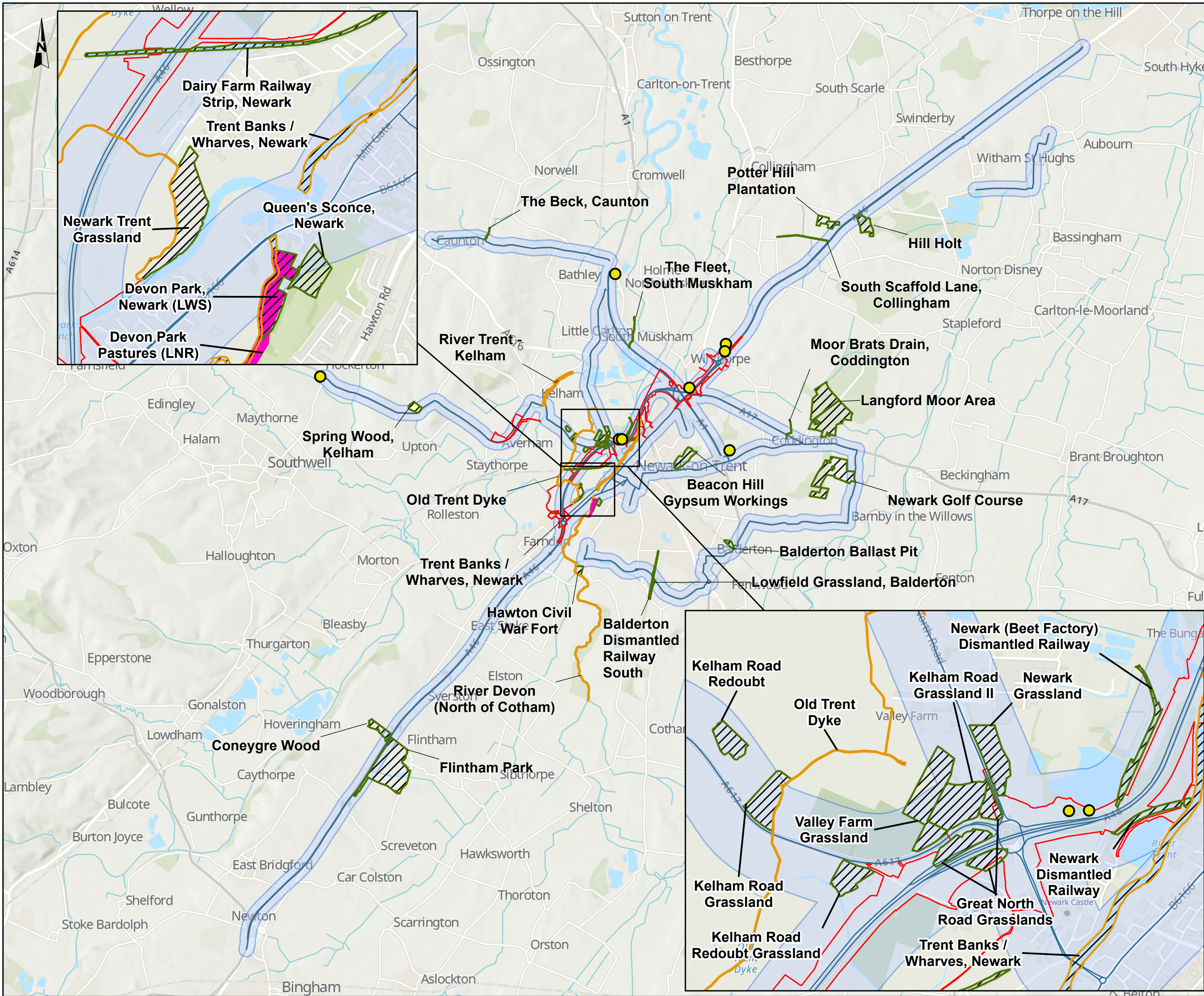

NOTES
Source
 Ecology data collected by Mott MacDonald, 2022-2023.
 © Natural England copyright. Contains Ordnance Survey data © Crown copyright and database right 2020.
 Nottinghamshire County Council, Newark and Sherwood District Council data.
Service Layer Credits
 Contains OS data © Crown Copyright and database right 2023
 Contains data from OS Zoomstack

- KEY TO SYMBOLS**
- Order Limits
 - Affected Road Network (ARN)
 - ARN 200m buffer
 - Veteran tree within ARN 200m buffer
 - Local Wildlife Site (LWS) within ARN 200m buffer - habitat not sensitive to nitrogen
 - Local Wildlife Site (LWS) within ARN 200m buffer - habitat sensitive to nitrogen
 - Local Nature Reserve (LNR) within ARN 200m buffer
 - Ancient Woodland within ARN 200m buffer



C01	08/12/23	DCO APPLICATION	JB	BC	HF
REV.	DATE	AMENDMENT DETAILS	ORIG	CHKD	APP'D

CLIENT			
PURPOSE OF ISSUE			
DCO APPLICATION			
DEVELOPMENT CONSENT ORDER NUMBER			
TR010065			
PROJECT TITLE			
A46 NEWARK BYPASS			
DRAWING TITLE			
Figure 8.2 Nitrogen Sensitive Ecological Receptors			
ORIGINAL SIZE		SCALE	
A3		1:100,000	
DRAWING NUMBER	ORIGINATOR	VOLUME	PROJECT REF NO.
HE551478	SKAG	EBD	HE551478
CONWI_CONW	DR	LE	00169
LOCATION	TYPE	ROLE	NUMBER
			C01

© Skanska
 This document is issued for the party which commissioned it and for specific purposes connected with the captioned project only. It should not be relied upon by any other party or used for any other purpose.
 We accept no responsibility for the consequences of this document being relied upon by any other party, or being used for any other purpose, or containing any error or omission which is due to an error or omission in data supplied to us by other parties.

